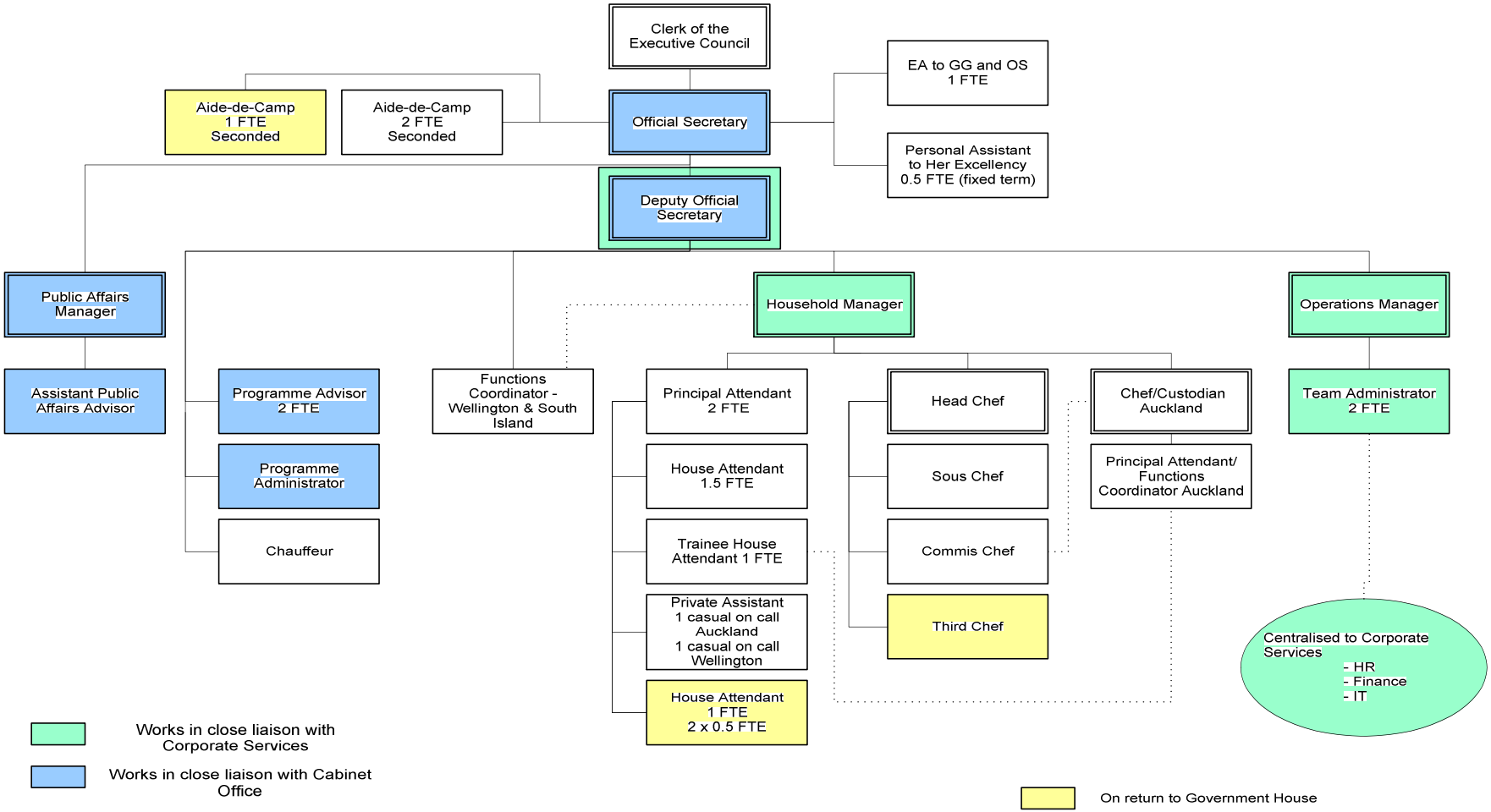Government House Organisational Structure